TAIWAN GOLDEN BEE CO.,LTD.
TEL:+886-7-6222101 - 6 FAX:+886-7-6222110 E-mail:moto@tgb.com.tw
www.tgb.com.tw

TGB USA
TEL:(770)884-427 E-mail:sales@tigerpowersports.com
www.americantgb.com

BLADE 1000 LTX EPS PREMIUM

Matt black

BLADE 1000 LTX EPS

Camo

Mountain grey

Matt black

BLADE 600 LTX EPS PREMIUM

Matt black

BLADE 600 LTX EPS

Camo

Matt black

BLADE 600 SE.X EPS PREMIUM

Matt Blue

BLADE 600 SE.X EPS

Mountain Gray

Candy Blue

Candy Black

Candy Red

BLADE 600 SL.X

White

Red

TARGET 600 EPS

Matt black

TARGET 600

White

TGB
Play different

BLADE 1000 LT

BLADE 1000

V-TWIN POWER
TACKLE EVERY TERRAIN

NEXT LEVEL OF EQUIPMENT COMBINES WITH POWERFUL INNOVATION TECHNOLOGY,
MAXIMUM COMFORT BUILT WITH VERSATILE AND ADAPTABLE DESIGN.
MAXIMUM RIDING FUN FOR EVERY ADVENTURE.

Always stay in Ultimate Power with pure confidence.
Regardless Latest Model or classic design,
whether equipped with power steering or 14-inch aluminum rim.
With most powerful V-twin engine, Blade 1000 LT series can bring you
with most exceptional performance on Earth.

BLADE 1000 LTX EPS PREMIUM

- Powerful V-Twin EFI Engine
- Four Wheel Independent Suspensions
- EVO (High Pressure Gas Internal) shock absorber
- Sequential Drive Mode Shift
- Tri-Mode Dynamic Assistance Electronic Power Steering
- Lockable Front & Rear Differentials
- High-Performance Four Wheel Disc Brakes
- Gear Shift: L/H/N/R/P
- Sporty-Style Exhaust
- LED Headlamps and Daytime Running Lights
- New EVO LED rear light
- Multifunctional TFT Display
- Stylish and Sturdy Plastic Rack
- Extended Seat
- Passenger Holders and Large Backrest
- 14" Polished Aluminum Rims with color inserts
- Front Bumper
- Winch
- Lockable Storage Compartments
- 2 12V On-Board Sockets
- 52° Approach Angle
- Detachable Hitch Ball
- Quick Removable Radiator Grille

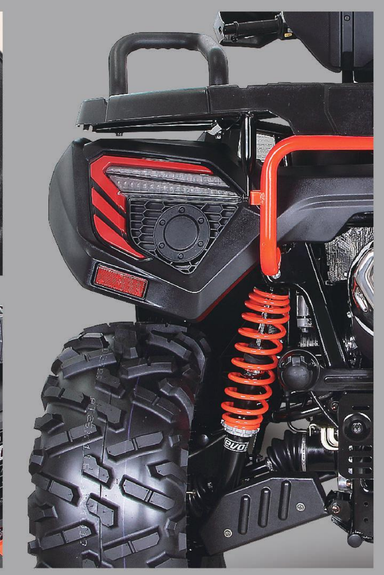

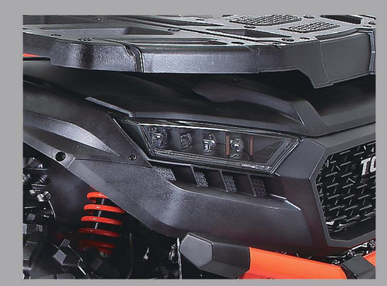

The Most Spectacular-Looking Quad Bike

Equipped with the most advance LED headlights and state of the art grille design. Blade 1000 LTX EPS PREMIUM will be the spot light among the all. This series also come with the plastic rack available providing maximum durability and excellent loading capability.

Advanced Technology with Premium Equipment

Blade 1000 LTX EPS Premium is built with a 62kw (83 HP) powerful V-Twin Engine, 14-inch aluminum rim, EVO Shock absorber and class-leading engine management system. It features high ground clearance and adjustable suspensions. With electric on-command 4WD/2WD, electric power steering system and most durable CVT drive system, it will bring you excellent rider comfort on the toughest trial.

Matte Black

BLADE 1000 LTX EPS

- Powerful V-Twin EFI Engine
- Four Wheel Independent Suspensions
- EVO (High Pressure Gas Internal) shock absorber
  EVOR (Piggyback Reservoir) shock absorber
- Sequential Drive Mode Shift
- Tri-Mode Dynamic Assistance Electronic Power Steering
- Lockable Front & Rear Differentials
- High-Performance Four Wheel Disc Brakes
- Gear Shift: L/H/N/R/P
- Sporty Style Exhaust System
- LED Headlamps and Daytime Running Lights
- New EVO LED rear light
- Multifunctional TFT Display
- Stylish and Sturdy Plastic Rack
- Extended Seat
- Passenger Holders and Large Backrest
- 14" Polished Aluminum Rims
- Front Bumper
- Winch
- Lockable Storage Compartments
- 2 12V On-Board Sockets
- 52° Approach Angle
- Detachable Hitch Ball
- Quick Removable Radiator Grille

BLADE 1000 LTX : The Most Spectacular-Looking Quad Bike

Equip with the most advance LED headlights and state of the art grill design. The New Blade 1000 LTX will be the spot light among the all. The 1000 LTX series come with the plastic rack providing maximum durability and excellent loading capability.

Advanced Technology with Premium Equipment

Equipped with a 62kw (83 HP) powerful V-Twin Engine, controlled by class-leading engine management system. Blade 1000 features high ground clearance and adjustable suspension. With electric on-command 4WD/2WD and most durable CVT drive system will bring you excellent rider comfort on the toughest trial.

Camo

Mountain Grey

Matte Black

BLADE 600

A POWERFUL MACHINE
WITH UNLIMITED DRIVING FUN

HIGH-PERFORMANCE ENGINE DESIGN FOR AGGRESSIVE RIDING EXPERIENCE AND ADVANCED INNOVATION TECHNOLOGY WITH HIGH-QUALITY FEATURES GET READY FOR YOUR NEXT ADVENTURE.

The ideal partner for every adventure.

BLADE 600 series equip with sophisticated EFI powertrain system.
The on-command 4WD/2WD system can be activated by a push of the button.
The electric power steering is specifically tuned for Blade 600 series.
It provides the excellent control on the road and trail.
Blade 600 series can be a best machine for your every adventure.

BLADE 600 LTX EPS PREMIUM

- Powerful Single-Cylinder EFI Engine
- Four Wheel Independent Suspensions
- Sequential Drive Mode Shift
- Tri-Mode Dynamic Assistance Electronic Power Steering
- Lockable Front Differential
- High-Performance Four Wheel Disc Brakes
- Gear Shift: L/H/N/R/P
- Sporty-Style Exhaust
- LED Headlamps and Daytime Running Lights
- New EVO LED rear light
- Multifunctional TFT Display
- Stylish and Sturdy Plastic Rack
- Extended Seat
- Raised Passenger Footrest
- 14" Aluminum Rims with color inserts
- Front Bumper
- Winch
- Lockable Storage Compartments
- 2 12V On-Board Sockets
- Detachable Hitch Ball
- Quick Removable Radiator Grille

THE TOUGHEST & POWERFUL ATV BUILT FOR YOU

With new engineering inside out, Blade 600 LTX EPS Premium equipped with powerful 32kW (43HP) electronic fuel injection engine, electric on-command lockable front differential, excellent power steering control you can count on.

UNLOCK ANY ROAD

Blade 600 LTX EPS Premium has been the most versatile ATV in the industry.
With its latest engineering design of full LED headlights,
it will increase the visibility by lighting up work area or down on the trail.
The new innovative layout of front grill makes the cleaning more accessible and easy-to-handle.
Over thousands of people trusted,
The Blade 600LTX EPS Premium is a chance for you to play more and do more.

Matte Black

BLADE 600 LTX EPS

- Powerful Single-Cylinder EFI Engine
- Four Wheel Independent Suspensions
- Sequential Drive Mode Shift
- Tri-Mode Dynamic Assistance Electronic Power Steering
- Lockable Front&Rear Differential
- High-Performance Four Wheel Disc Brakes
- Gear Shift: L/H/N/R/P
- Sporty Style Exhaust System
- LED Headlamps and Daytime Running Lights
- New EVO LED rear light
- Multifunctional TFT Display
- Stylish and Sturdy Plastic Rack
- Extended Seat
- Raised Passenger Footrest
- 14" Aluminum Rims
- Front Bumper
- Winch
- Lockable Storage Compartments
- 2 12V On-Board Sockets
- Detachable Hitch Ball
- Quick Removable Radiator Grille

Work & play

No matter working in the farm or having a trial adventures with your family & friends.
TGB Blade 600 LTX built with extended chassis providing bigger space for 2 passengers riding.
It also equips with premium engine performance and on-command 4WD/2WD system.
The all-purpose Blade 600 LTX will be your ideal partners for your next adventure.

Complete equipment for extra riding experience

Latest design full LED headlights, ergonomic seat, durable plastic rack, 14" aluminum rims, sportive exhaust, lockable storage box with 12V charger and much more.
Blade 600 LTX is impeccable.

Camo

Matte Black

BLADE 600 SE.X EPS PREMIUM

- Powerful Single-Cylinder EFI Engine
- Four Wheel Independent Suspensions
- Sequential Drive Mode Shift
- Tri-Mode Dynamic Assistance Electronic Power Steering
- Lockable Front Differential
- High-Performance Four Wheel Disc Brakes
- Gear Shift: L/H/N/R/P
- Sporty-Style Exhaust
- LED Headlamps and Daytime Running Lights
- New EVO LED rear light
- Multifunctional TFT Display
- Stylish and Sturdy Plastic Rack
- Raised Passenger Footrest
- 14″ Aluminum Rims with color inserts
- Front Bumper
- Winch
- Lockable Storage Compartments
- 2 12V On-Board Sockets
- Detachable Hitch Ball
- Quick Removable Radiator Grille

BUILT TO WORK HARD AND PLAY SMART

Blade 600 SE.X Premium line has the super performance, easy to ride and handling to challenge the most exacting jobs you are looking for. Take advantage of the class-leading 44.8 HP 600 series engine that delivers strength and confidence as it is needed for hard work and outdoor pleasure.

Matte Blue

BLADE 600 SE.X EPS

- Powerful Single-Cylinder EFI Engine
- Four Wheel Independent Suspensions
- Sequential Drive Mode Shift
- Tri-Mode Dynamic Assistance Electronic Power Steering
- Lockable Front&Rear Differential
- High-Performance Four Wheel Disc Brakes
- Gear Shift: L/H/N/R/P
- Sporty Style Exhaust System
- LED Headlamps and Daytime Running Lights
- New EVO LED rear light
- Multifunctional TFT Display
- Stylish and Sturdy Plastic Rack
- Raised Passenger Footrest
- 12″ Aluminum Rims
- Front Bumper
- Winch
- Lockable Storage Compartments
- 2 12V On-Board Sockets
- Detachable Hitch Ball
- Quick Removable Radiator Grille

The Toughest & Powerful ATV built for you

With new engineer inside out, Blade 600 SE.X equipped with powerful 32kW (43HP) electronic fuel injection engine, electric on-command lockable front and rear differential, excellent control power steering.

Unlock Any Road

Blade 600SE.X has been the most versatile ATV in the industry.
With its latest engineering design full LED headlight, it will increase the visibility by lighting up work area or down on the trail. The new front grill innovation makes the cleaning more accessible.
Over thousands of people trusted, The Blade 600SE.X is a chance for you to play more and do more.

Mountain Grey

Candy Blue

Candy Black

Candy Red

BLADE 600 SL.X

- Powerful Single-Cylinder EFI Engine
- Four Wheel Independent Suspensions
- Sequential Drive Mode Shift
- Tri-Mode Dynamic Assistance Electronic Power Steering
- Lockable Front Differential
- High-Performance Four Wheel Disc Brakes
- Gear Shift: L/H/N/R/P
- Sporty Style Exhaust System
- LED Headlamps and Daytime Running Lights
- LED Taillights & Brake Lights
- Multifunctional TFT Display
- Robust Steel Luggage Rack
- Raised Passenger Footrest
- 12″ Aluminum Rims
- Front Bumper
- Lockable Storage Compartments
- 2 12V On-Board Sockets
- Detachable Hitch Ball
- Quick Removable Radiator Grille

BLADE 600 SL.X

Touring and Exploring

Blade 600 SL.X is best suitable for any task and terrain.
With modern full LED Matrix headlights, upgraded CVT, high quality and durable chassis, and the powerful engine package, Blade 600 SL.X will be your everyday companion on the road, hill, and even the rough terrain.

Great value for money

The biggest spotlight of Blade 600 SL.X is its powerful engine. The ATV is built for the speed, tight concerning and nimble handling. With its powerful engine, loading and hauling on everyday job or every adventure trip can be easy and enjoyable. Blade 600 SL.X is well known for its configuration. The double arched A-arms and 4WD functions to bring you the confident on every terrain.

White

Red

TARGET 600 EPS

- Powerful Single-Cylinder EFI Engine
- Four Wheel Independent Suspensions
- Sequential Drive Mode Shift
- Tri-Mode Dynamic Assistance Electronic Power Steering
- Lockable Front Differential
- High-Performance Four Wheel Disc Brakes
- Gear Shift: L/H/N/R/P
- Sporty Style Exhaust System
- Poly-Ellipsoid Headlamps
- LED Turn Signals, Taillights & Brake Lights
- Multifunctional Blue Backlight LCD Display
- Rear Plastic Rack (Sporty Style)
- Front Bumper
- Winch
- 12″ Aluminum Rims
- 2 12V On-Board Sockets
- Detachable Hitch Ball

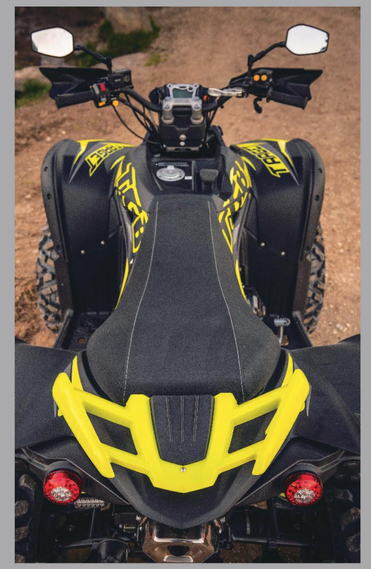

The Race Begins

TGB Target series come with 4WD and EPS will soon become your favorite sportive ATV.
Design with black and yellow elements inspire its sporty DNA.
The specialized redesign chassis is much stiffer and stronger.
With TGB powerful engine, it provides top level of stability and ultimate performance when you need.

Matte Black

MODEL	Blade 1000 LTX EPS Premium	Blade 1000 LTX EPS	Blade 600 LTX EPS Premium	Blade 600 LTX EPS	Blade 600 SE.X EPS Premium
ENGINE & DRIVETRAIN					
Displacement	997 C.C. V-Twin	997 C.C. V-Twin	561 C.C.	561 C.C.	561 C.C.
Engine Type	V-Twin Cylinder, SOHC	V-Twin Cylinder, SOHC	Single Cylinder, SOHC	Single Cylinder, SOHC	Single Cylinder, SOHC
Fuel System	50 mm Throttle Body / EFI	50 mm Throttle Body / EFI	42 mm Throttle Body / EFI	42 mm Throttle Body / EFI	42 mm Throttle Body / EFI
Bore X Stroke	Ø 92 × 75.0 mm	Ø 92 × 75.0 mm	Ø 95 × 79.2 mm	Ø 95 × 79.2 mm	Ø 95 × 79.2 mm
Max Power	83HP / 7000rpm	83HP / 7000rpm	44.8HP / 6500 rpm	44.8HP / 6500 rpm	44.8HP / 6500 rpm
Max Torque	89.9 Nm / 5500 rpm	89.9 Nm / 5500 rpm	46.5 Nm / 5500 rpm	46.5 Nm / 5500 rpm	46.5 Nm / 5500 rpm
Drive System	2WD / 4WD	2WD / 4WD	2WD / 4WD	2WD / 4WD	2WD / 4WD
Gear Selection	L / H / N / R / P	L / H / N / R / P	L / H / N / R / P	L / H / N / R / P	L / H / N / R / P
Transmission	V-belt CVT Automatic	V-belt CVT Automatic	V-belt CVT Automatic	V-belt CVT Automatic	V-belt CVT Automatic
Front Differential	YES	YES	YES	YES	YES
Rear Differential	YES	YES	YES	YES	YES
EPS	3 Mode EPS	3 Mode EPS	3 Mode EPS	3 Mode EPS	3 Mode EPS
SUSPENSION & BRAKES					
Front Suspension	Double A-Arm with 22cm Travel	Double A-Arm with 22cm Travel	Double A-Arm with 22cm Travel	Double A-Arm with 22cm Travel	Double A-Arm with 22cm Travel
Rear Suspension	Double A-Arm with 26.5cm Travel & Anti-roll bar	Double A-Arm with 26.5cm Travel & Anti-roll bar	Double A-Arm with 24cm Travel & Anti-roll bar	Double A-Arm with 24cm Travel & Anti-roll bar	Double A-Arm with 24cm Travel & Anti-roll bar
Front Brake	ø 200 mm discs with 2-piston clipers	ø 200 mm discs with 2-piston clipers	ø 200 mm discs with 1-piston clipers	ø 200 mm discs with 1-piston clipers	ø 200 mm discs with 1-piston clipers(Hand brake)
Rear Brake	ø 190 mm discs with 1-piston clipers	ø 190 mm discs with 1-piston clipers	ø 190 mm discs with 1-piston clipers	ø 190 mm discs with 1-piston clipers	ø 190 mm discs with 1-piston clipers(Foot brake)
Shock absorber	EVO (red) (yellow)	EVO (red) (yellow)	Standard (yellow)	Standard (blue)	Standard (orange)
DIMENSIONS					
Wheelbase (mm)	1460	1460	1450	1450	1290
Dimensions (mm) LxWxH	2340x1255x1265	2340x1255x1265	2280x1230x1220	2280x1230x1220	2120x1240x970
Dry weight (kg)	458	458	448	448	437
Fuel Capacity	23L	23L	18L	18L	18L
Ground Clearance (mm)	295	295	280	280	280
Seat Height (mm)	950	950	950	950	918
Front Tire	AT 26 × 9 - 14	AT 26 × 9 - 14	AT 26 × 9 - 14	AT 26 × 9 - 14	AT 26 × 9 - 14
Rear Tire	AT 26 × 11 - 14	AT 26 × 11 - 14	AT 26 × 11 - 14	AT 26 × 11 - 14	AT 26 × 11 - 14
wheel Rim	14" Alloy polished	14" Alloy polished	14" Alloy polished	14" Alloy polished	14" Alloy polished
Capacity					
Pessanger Capacity	2	2	2	2	1
Payload Capacity	270KG (595LB)	270KG (595LB)	270KG (595LB)	270KG (595LB)	270KG (595LB)
Hitch Towing Rating	Unbraked: 230KG / Interia brake: 830KG	Unbraked: 230KG / Interia brake: 830KG	Unbraked: 230KG / Interia brake: 830KG	Unbraked: 230KG / Interia brake: 830KG	Unbraked: 230KG / Interia brake: 830KG
Hitch Vertical Max Load	35KG	35KG	35KG	35KG	35KG
Front Rack Max Load	45KG	45KG	45KG	45KG	45KG
Rear Rack Max Load	75KG	75KG	75KG	75KG	75KG
INSTRUMENTS & EQUIPMENT					
Front Rack	Standard Equipment-Plasitc	Standard Equipment-Plasitc	Standard Equipment-Plasitc	Standard Equipment-Plasitc	Standard Equipment-Plasitc
Rear Rack	Standard Equipment-Plasitc	Standard Equipment-Plasitc	Standard Equipment-Plasitc	Standard Equipment-Plasitc	Standard Equipment-Plasitc
Front Bumper	Robust stylish front bumper	Robust stylish front bumper	Robust stylish front bumper	Robust stylish front bumper	Robust stylish front bumper
Rear Handle	YES	YES	YES	YES	YES
Rear Bumper	Optional	Optional	Optional	Optional	Optional
Hitch Receiver	2" receiver	2" receiver	2" receiver	2" receiver	2" receiver
Hitch Ball	Optional	Optional	Optional	Optional	Optional
Winch	Standard Equipment-3000LB Winch	Standard Equipment-3000LB Winch	Standard Equipment-3000LB Winch	Standard Equipment-3000LB Winch	Standard Equipment-3000LB Winch
Passenger seat	Standard equipment	Standard equipment	Standard equipment	Standard equipment	N/A
Passenger backrest	Standard equipment	Standard equipment	Standard equipment	Standard equipment	Optional
Passenger holder	Standard equipment	Standard equipment	Standard equipment	Standard equipment	N/A
Mirrors	Standard equipment	Standard equipment	Standard equipment	Standard equipment	Standard equipment
Hand Guard	YES	YES	YES	YES	YES
Windshield	Optional	Optional	Optional	Optional	Optional
Rear Cargo Box	Optional	Optional	Optional	Optional	Optional
Electrical Outlet Connector	1 DC 12V 10A 120W	1 DC 12V 10A 120W	1 DC 12V 10A 120W	1 DC 12V 10A 120W	1 DC 12V 10A 120W
Speedometer	Digital	Digital	Digital	Digital	Digital
Lighting	Whole LED Headlight & Taillight	Whole LED Headlight & Taillight	Whole LED Headlight & Taillight	Whole LED Headlight & Taillight	Whole LED Headlight & Taillight
Color	Matt black	Matt black / Mountain Grey / CAMO	Matt Black	Matt Black / CAMO	Matt Black

MODEL	Blade 600 SE.X EPS	Blade 600 SL.X	Target 600 EPS	Target 600
ENGINE & DRIVETRAIN				
Displacement	561 C.C.	561 C.C.	561 C.C.	561 C.C.
Engine Type	Single Cylinder, SOHC	Single Cylinder, SOHC	Single Cylinder, SOHC	Single Cylinder, SOHC
Fuel System	42 mm Throttle Body / EFI	42 mm Throttle Body / EFI	42 mm Throttle Body / EFI	42 mm Throttle Body / EFI
Bore X Stroke	Ø 95 × 79.2 mm	Ø 95 × 79.2 mm	Ø 95 × 79.2 mm	Ø 95 × 79.2 mm
Max Power	44.8HP / 6500 rpm	44.8HP / 6500 rpm	44.8HP / 6500 rpm	44.8HP / 6500 rpm
Max Torque	46.5 Nm / 5500 rpm	46.5 Nm / 5500 rpm	46.5 Nm / 5500 rpm	46.5 Nm / 5500 rpm
Drive System	2WD / 4WD	2WD / 4WD	2WD / 4WD	2WD / 4WD
Gear Selection	L / H / N / R / P	L / H / N / R / P	L / H / N / R / P	L / H / N / R / P
Transmission	V-belt CVT Automatic	V-belt CVT Automatic	V-belt CVT Automatic	V-belt CVT Automatic
Front Differential	YES	YES	YES	YES
Rear Differential	YES	N/A	N/A	N/A
EPS	3 Mode EPS	N/A	3 Mode EPS	N/A
SUSPENSION & BRAKES				
Front Suspension	Double A-Arm with 22cm Travel	Double A-Arm with 22cm Travel	Double A-Arm with 22cm Travel	Double A-Arm with 22cm Travel
Rear Suspension	Double A-Arm with 24cm Travel & Anti-roll bar	Double A-Arm with 24cm Travel & Anti-roll bar	Double A-Arm with 24cm Travel & Anti-roll bar	Double A-Arm with 24cm Travel & Anti-roll bar
Front Brake	ø 200 mm discs with 1-piston clipers(Hand brake)	ø 200 mm discs with 1-piston clipers(Hand brake)	ø 200 mm discs with 1-piston clipers(Hand brake)	ø 200 mm discs with 1-piston clipers(Hand brake)
Rear Brake	ø 190 mm discs with 1-piston clipers(Foot brake)	ø 190 mm discs with 1-piston clipers(Foot brake)	ø 190 mm discs with 1-piston clipers(Foot brake)	ø 190 mm discs with 1-piston clipers(Foot brake)
Shock absorber	Standard	Standard	Standard	Standard
DIMENSIONS	DIMENSIONS			
Wheelbase (mm)	1290	1290	1290	1290
Dimensions (mm) LxWxH	2120x1240x970	2120x1240x970	1950x1050x1180	1950x1050x1180
Dry weight (kg)	437	431	395KG	395KG
Fuel Capacity	18L	18L	18L	18L
Ground Clearance (mm)	280	280	280	280
Seat Height (mm)	918	918	950	950
Front Tire	AT 25 × 8 - 12	AT 25 × 8 - 12	AT 25 × 8 - 12	AT 25 × 8 - 12
Rear Tire	AT 25 × 10 - 12	AT 25 × 10 - 12	AT 25 × 10 - 12	AT 25 × 10 - 12
wheel Rim	12" Alloy polished	12" Alloy polished	12" Alloy polished	12" Alloy polished
Capacity				
Pessanger Capacity	1	1	1	1
Payload Capacity	270KG (595LB)	270KG (595LB)	270KG (595LB)	270KG (595LB)
Hitch Towing Rating	Unbraked: 230KG / Interia brake: 830KG	Unbraked: 230KG / Interia brake: 830KG	Unbraked: 230KG / Interia brake: 830KG	Unbraked: 230KG / Interia brake: 830KG
Hitch Vertical Max Load	35KG	35KG	N/A	N/A
Front Rack Max Load	45KG	45KG	N/A	N/A
Rear Rack Max Load	75KG	75KG	N/A	N/A
INSTRUMENTS & EQUIPMENT				
Front Rack	Standard Equipment-Plasitc	Standard Equiment-Steel	N/A	N/A
Rear Rack	Standard Equipment-Plasitc	Standard Equiment-Steel	N/A	N/A
Front Bumper	Robust stylish front bumper	Robust stylish front bumper	Standard Equiment-Steel	Standard Equiment-Steel
Rear Handle	YES	YES	N/A	N/A
Rear Bumper	Optional	Optional	N/A	N/A
Hitch Receiver	2" receiver	2" receiver	2" receiver	2" receiver
Hitch Ball	Optional	Optional	Optional	Optional
Winch	Standard Equipment-3000LB Winch	Optional 3000LB Winch	Standard Equipment-3000LB Winch	Optional 3000LB Winch
Passenger seat	N/A	N/A	N/A	N/A
Passenger backrest	Optional	Optional	N/A	N/A
Passenger holder	N/A	N/A	N/A	N/A
Mirrors	Standard equipment	Standard equipment	Standard equipment	Standard equipment
Hand Guard	YES	YES	YES	YES
Windshield	Optional	Optional	Optional	Optional
Rear Cargo Box	Optional	Optional	Optional	Optional
Electrical Outlet Connector	1 DC 12V 10A 120W	1 DC 12V 10A 120W	1 DC 12V 10A 120W	1 DC 12V 10A 120W
Speedometer	Digital	Digital	Digital	Digital
Lighting	Whole LED Headlight & Taillight	Whole LED Headlight & Taillight	Dual 55W High Beams, Dual 55W Low Beams	Dual 55W High Beams, Dual 55W Low Beams
Color	Candy Black / Mountain Grey / Candy Blue / Candy Red	White / Red	Matt Black	Pearl White

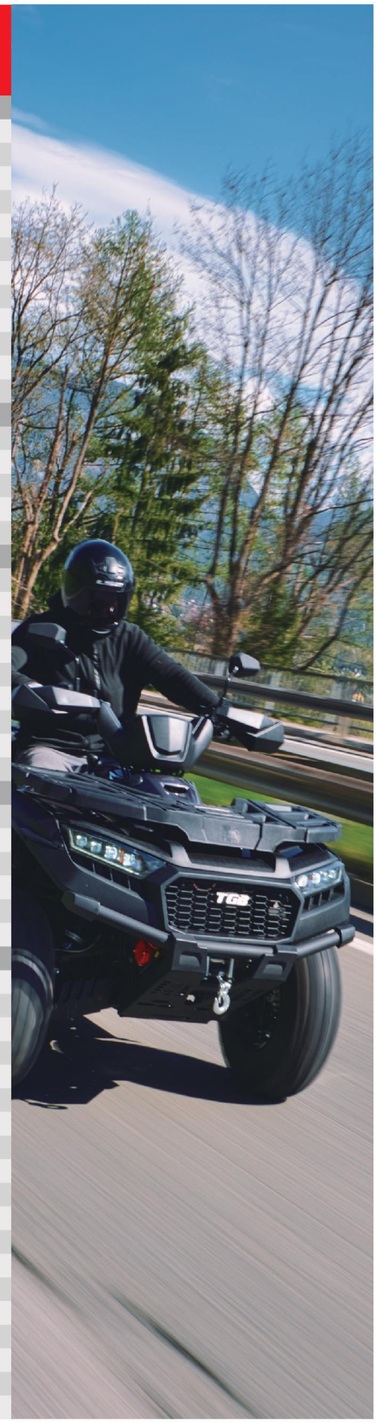

ACCESSORIES

- Soft Rear Cargo Box (50L)

- Windshild

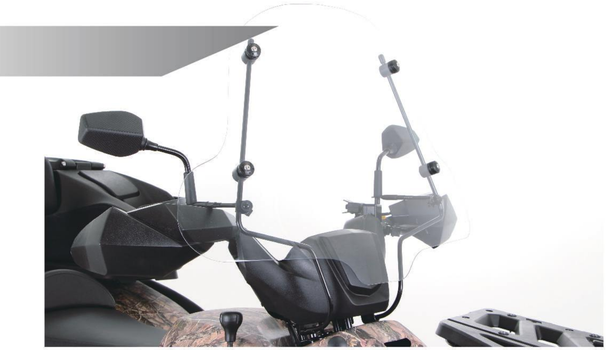

- Rear Cargo Box (135L)

- Hitch

- EVOR Shock Front / Rear

- Rear Cargo Box (110L)

- Winch Assy

TGB